

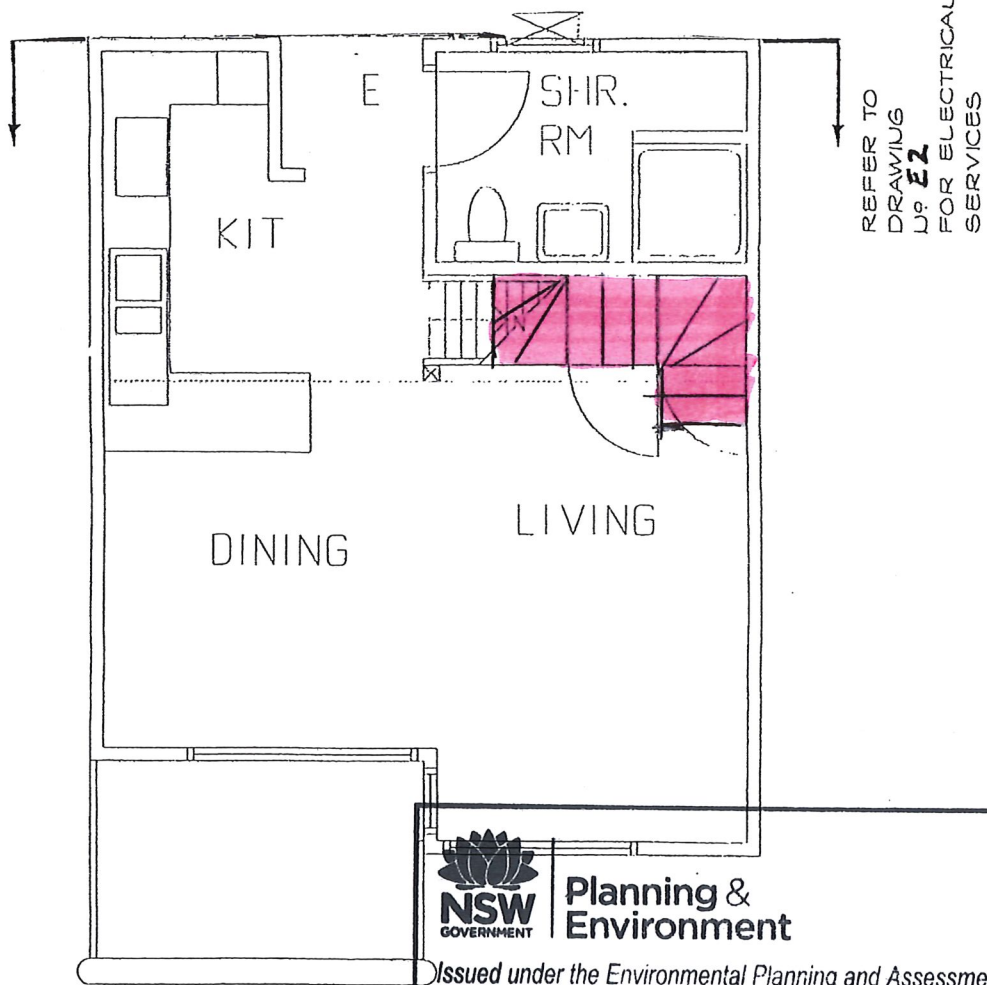

PROPOSED STAIR LOCATION  
 CABIN #1



**NSW GOVERNMENT** | **Planning & Environment**  
 Issued under the Environmental Planning and Assessment Act 1979

Approved Application No..... 9635 .....  
 granted on the ..... 21 DEC 2018 .....  
 Signed .....  .....  
 Sheet No..... 3 ..... of ..... 7 .....

CABIN 1

NSW GOVERNMENT  
 Planning & Infrastructure

20 SEP 2018

DEVELOPMENT ASSESSMENT AND  
 SYSTEMS PERFORMANCE  
 RECEIVED - JINDABYNE

LOFT AREA

KITCHEN

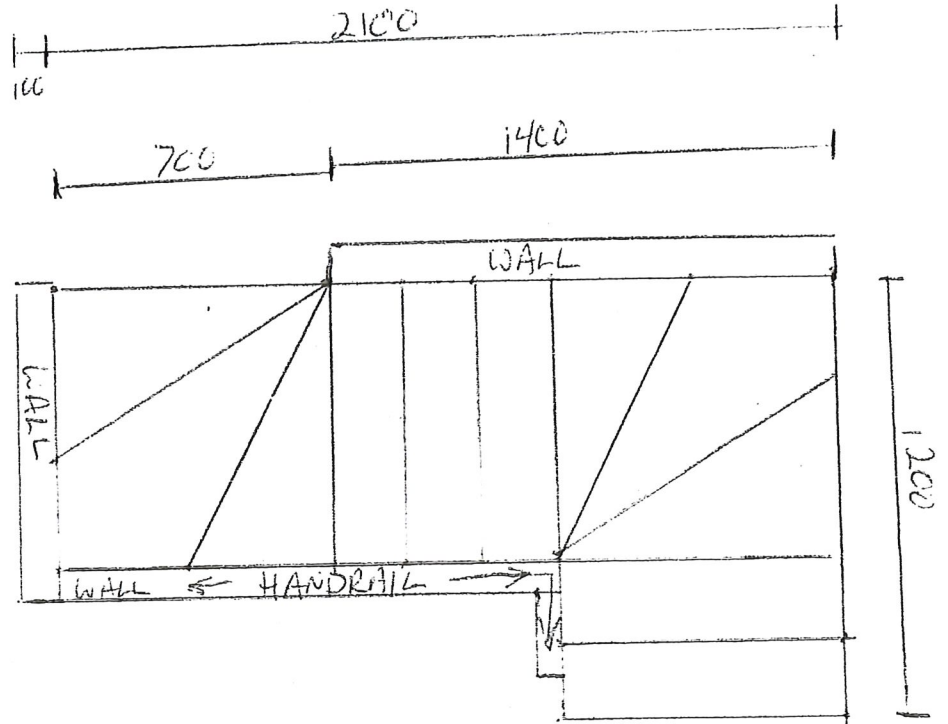

DINING

NSW GOVERNMENT | Planning & Environment

Issued under the Environmental Planning and Assessment Act 1979

Approved Application No. 9635

granted on the 21 DEC 2018

Signed [Signature]

Sheet No. 4 of       

RISE = 205

GOING = 220

PLAN VIEW PROPOSED STAIR

CABIN #11

- PROPOSED STAIR LOCATION  
CABIN #11
- REMOVE WALL AND REPLACE  
KITCHEN (NON LOAD BEARING)

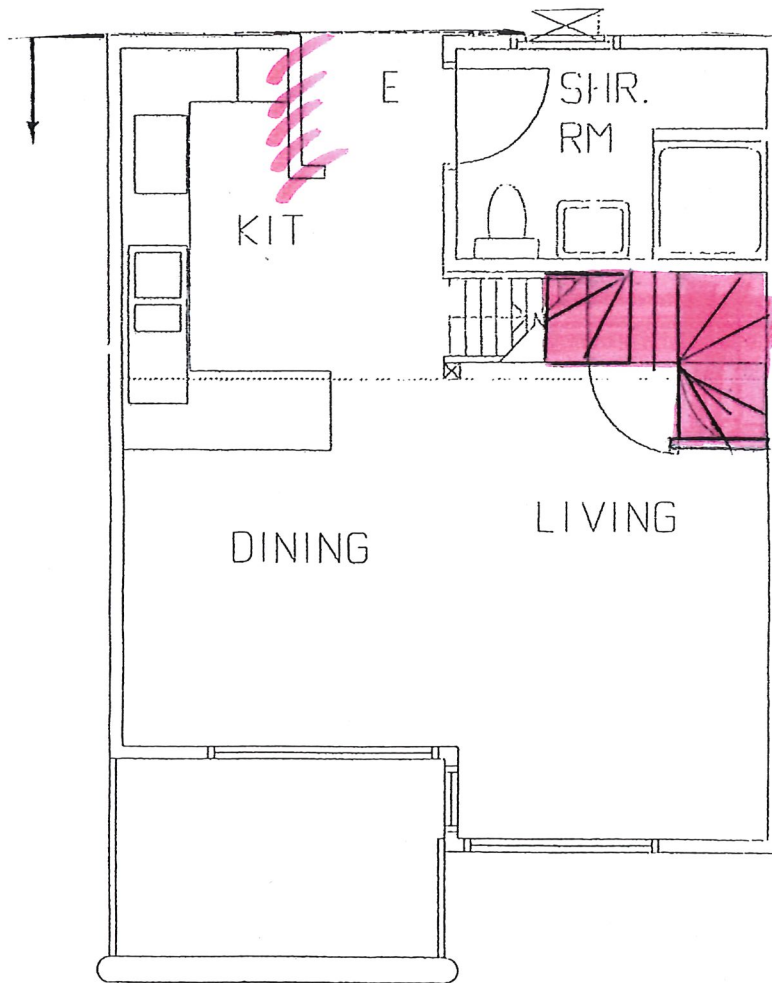

REFER TO  
DRAWING  
Lp **E2**  
FOR ELECTRICAL  
SERVICES

 NSW GOVERNMENT  
Planning & Infrastructure

20 SEP 2018

DEVELOPMENT ASSESSMENT AND  
SYSTEMS PERFORMANCE  
RECEIVED - JINDABYNE

 **NSW**  
GOVERNMENT

**Planning &  
Environment**

Issued under the Environmental Planning and Assessment Act 1979

Approved Application No. 9635

granted on the 21 DEC 2018

Signed [Signature]

Sheet No. 5 of 7

CABIN #11

LOFT AREA

NSW GOVERNMENT  
 Planning & Infrastructure  
 20 SEP 2018  
 DEVELOPMENT ASSESSMENT AND  
 SYSTEMS PERFORMANCE  
 RECEIVED - JINDABYNE

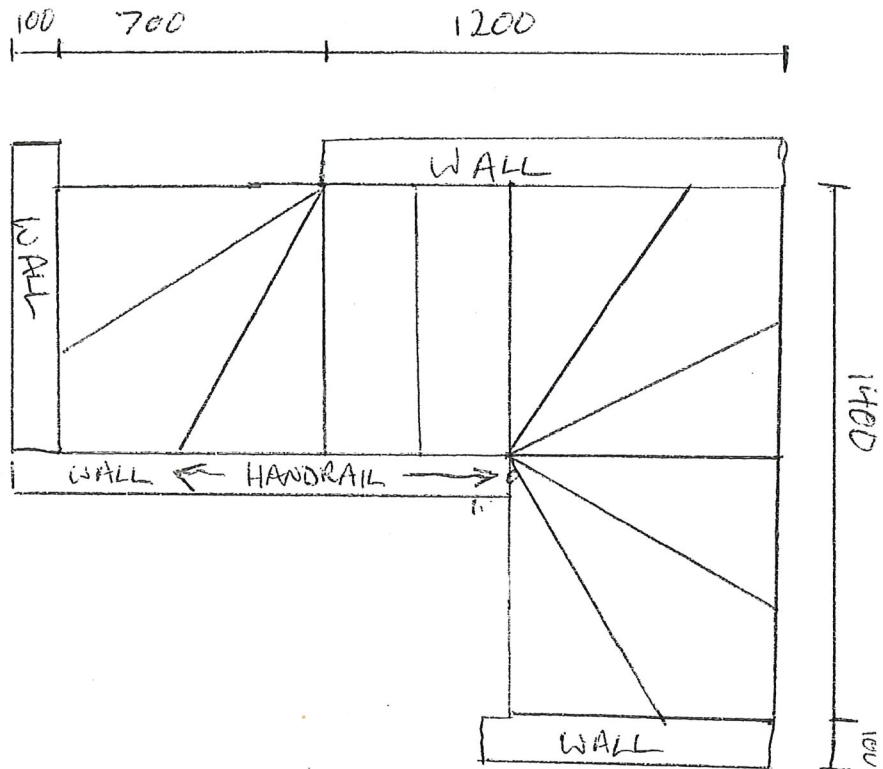

KITCHEN

NSW GOVERNMENT  
 Planning & Environment  
 Issued under the Environmental Planning and Assessment Act 1979

Approved Application No. 9635

granted on the 21 DEC 2018

Signed [Signature]

Sheet No. 6 of 7

LOUNGE AREA

DINING

RISE 205

GOING 220

PLAN VIEW PROPOSED STAIR

CABIN #11

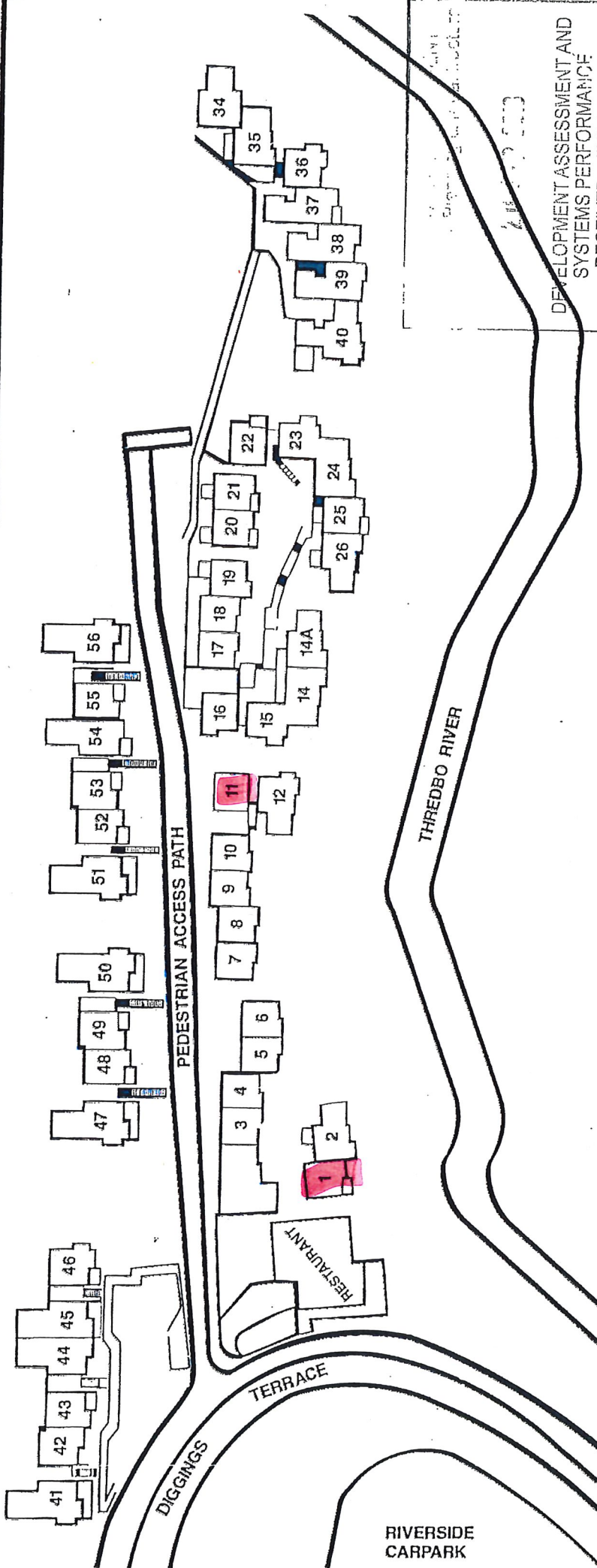

DEVELOPMENT ASSESSMENT AND SYSTEMS PERFORMANCE RECEIVED - JINDABYNE



Planning & Environment

Issued under the Environmental Planning and Assessment Act 1979 COURSE

Approved Application No. 9635

granted on the 21 DEC 2018

Signed [Signature]

Sheet No. of

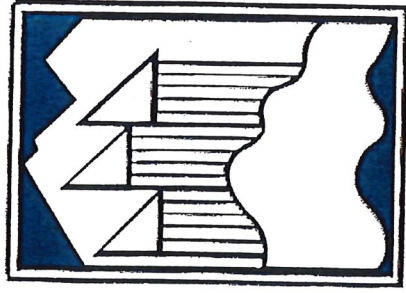

RIVERSIDE CABINS